Baritone
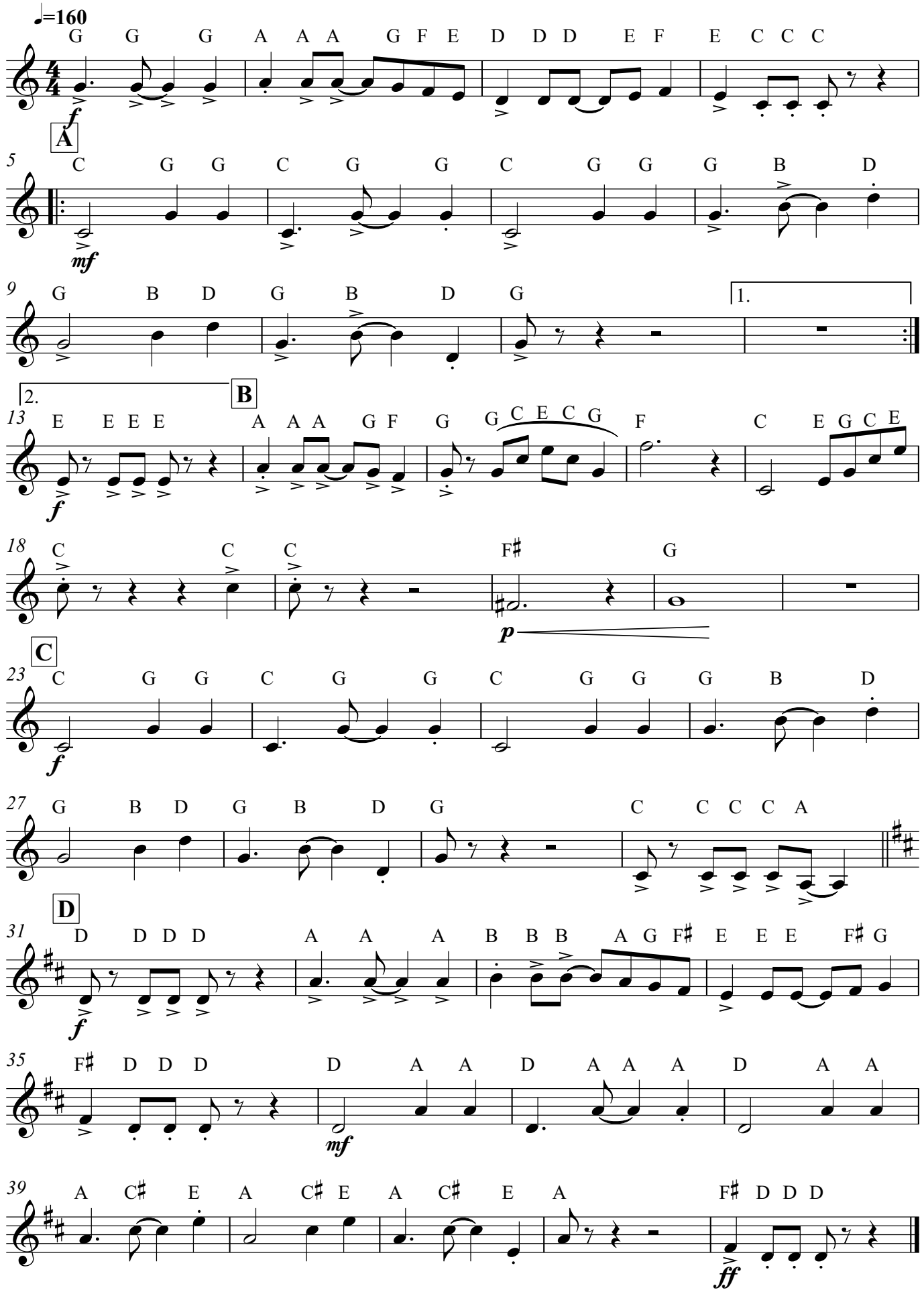
# Chili Poeth